

Navihood

A1 Bicycle Speed Sensor

Quick User Guide



Remove the battery insulation film/ Replace the battery.

- ① Use the opening flake that comes with the package to insert the battery cover.
- ② Rotate the battery cover to the unlocking position.
- ③ Use the other side of the unlocking film to pull out the battery cover and remove it.
- ④ Remove the battery insulation film.
- ⑤ Reinstall the battery cover.

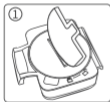

Note: If you are replacing a new battery, the positive side of the battery should face the battery cover.

Installation

Press the sensor on the hub with one hand, hook the rubber band with the other finger, and pull it in firmly to hook the sensor on the buckle.

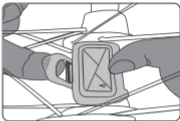

Usage

1. Rotate the bicycle wheel to activate the sensor.

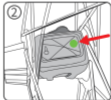
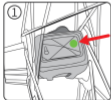

① LED flashing: waiting for connection.

② LED always on: connected. It will turn off after 10 seconds.

2. You can directly connect the sensor for use in the Workout-Settings of  APP. You can connect the sensor to supported computers (NAVIHOOD, GARMIN, WAHOO etc.), watches (GARMIN, SUNTO, POLAR etc.), and other APPs (zwoift etc.).

3. After the speed sensor is connected to the corresponding application, the rim circumference needs to be set on the application side.

4. This sensor supports two wireless modes: Bluetooth  (NAVI-SPD) and ANT+ ( 12345).

5. When the sensor cannot be found, the connection is unstable, or the LED continues to jitter or become dark. Please replace the battery, specifications: CR2032, DC 3V.

6. If there is a strong magnetic field or a high-power transmitter with a frequency of 2.4G nearby, the device data may be temporarily affected.

7. Please wait until the connection is reliable and the data is displayed stably before starting the riding record.

8. When you use Bluetooth to connect a speed and a cadence sensor at the same time, you can only successfully connect to one of them. This is caused by Bluetooth regulations. If you want to connect both speed and cadence sensors at the same time,

please select ANT+ connectivity.



9. Operating ambient temperature: -20-+60°C, waterproof grade IPX6.

Help and After-sales Service

This computer is under warranty for two years from the date of purchase, excluding damage caused by human factors. If you encounter any difficulties during use, you can find us through the following channels:

- ▶ Troubleshooting guides in various functional sections of the APP. For example, [how to import from a computer to the device?](#)
- ▶ "More → Help Center" in the APP or "Contact Us" on the official website
- ▶ After-sales email: service@meilankj.com
- ▶ Phone: +86 0755 23159119
- ▶ Working hours: Monday to Saturday, 09:00-17:00 China time

Navihood



Facebook



YouTube



APP

Manufacturer: Shenzhen Meilan Technology Co., Ltd.

Address: 5/F, B16 Building, Hengfeng Industrial City, Bao'an District, Shenzhen, China

Tel: +86-0755-23159119

Website: www.meilancycling.com